

Peaks & Ridges candidate no. 141  
General Location Gerhart & Camino del Cerro  
Parcel Numbers 214300970 etc.

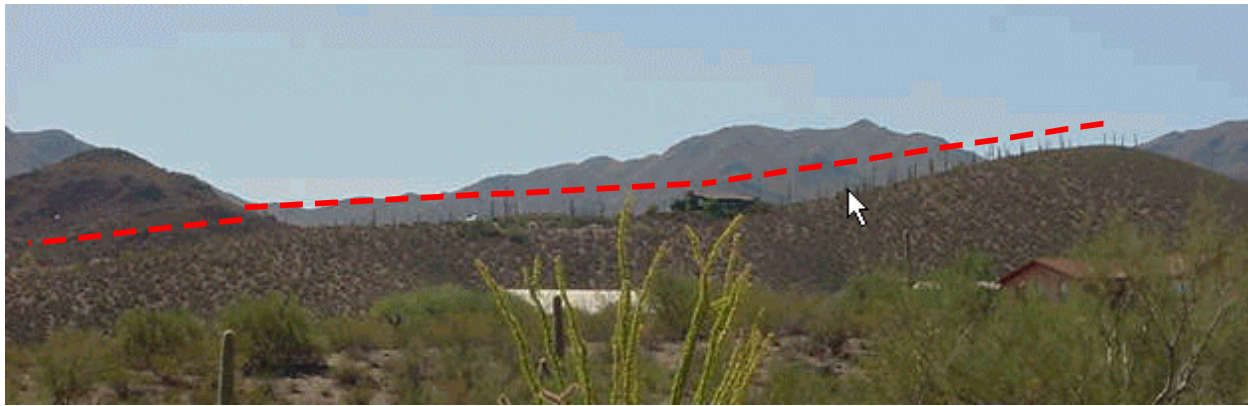
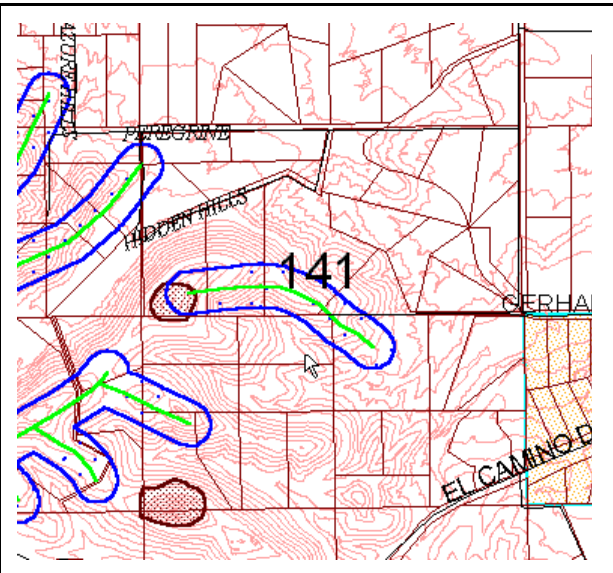

Photo facing south from Gerhart Rd.



**Score by criteria:**

1. The peak or ridge lies within one mile of a public preserve-**Yes.**
2. The peak or ridge is within 150 feet of land subject to BOZO- **Yes.**
3. The peak or ridge is a dominant feature in the surrounding landscape or constitutes a significant linking element of such geographic feature- **No.**
4. The peak or ridge is an extension of a mountain, major hill or ridge, or other significant terrain feature, from a designated public preserve- **No.**
5. The peak or ridge's silhouette is visible from a scenic route, major street, public vista point, or a major community viewpoint- **Yes.**
6. The land form is in a subdivision recorded prior to October 30, 2002- **No.**
7. The land form encompasses a substantial portion of an undeveloped lot- **Yes.**
8. Would the county consider acquiring the property if the protected area may create an unbuildable lot? **Unlikely.**

**Staff Recommendation:** Staff recommends **LEVEL 1** protection for this peak/ridge. This feature is an extension to an historically protected ridge line. This feature's silhouette is clearly viewable from Gerhart Rd, a designated scenic route. The protected area would likely restrict access and development within several lots.

**Commission Recommendation:** The Commission recommended **LEVEL 1 PROTECTION.**

