

Peaks & Ridges candidate no. 113

General Location Sweetwater & Blue Bonnet Dr.

Parcel Numbers 21449034A



Photo facing north from Sweetwater Drive west of Blue Bonnet Road

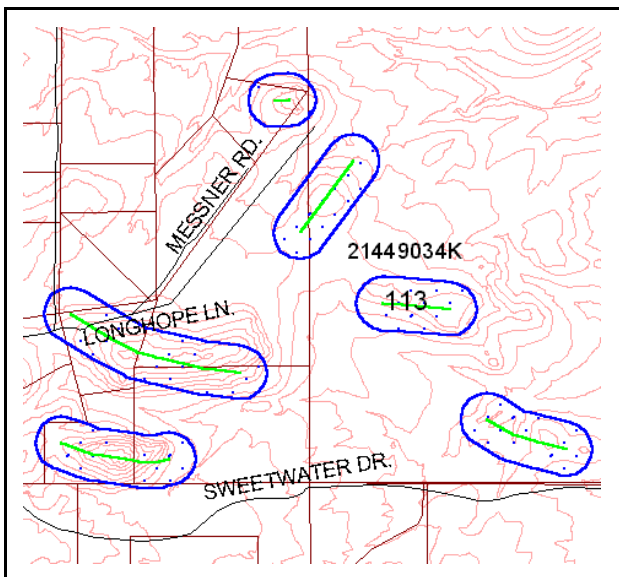

Score by criteria:

1. The peak or ridge lies within one mile of a public preserve-**Yes**
2. The peak or ridge is within 150 feet of land subject to BOZO-**Yes**
3. The peak or ridge is a dominant feature in the surrounding landscape or constitutes a significant linking element of such geographic feature-**No**
4. The peak or ridge is an extension of a mountain, major hill or ridge, or other significant terrain feature, from a designated public preserve-**No**
5. The peak or ridge's silhouette is visible from a scenic route, major street, public vista point, or a major community viewpoint-**No**
6. The land form is in a subdivision recorded prior to October 30, 2002-**No**
7. The land form encompasses a substantial portion of an undeveloped lot-**No**
8. Should the county consider acquiring the property if the protected area may create an unbuildable lot? **Unlikely**

Staff Recommendation: Staff recommends **Level 2** protection for this peak/ridge. This land form is a low lying hill of neighborhood significance only. The proposed peak/ridge is visible from Sweetwater Drive, but at this location, Sweetwater Drive is not designated as a scenic route and serves lot split development. The land form encompasses a small portion of a large parcel.

Commission Recommendation: The Commission Recommended **LEVEL 2 PROTECTION**.

