

Peaks & Ridges candidate no. 94
General Location Rhyolite Loop & Lazy C Drive
Parcel Numbers 21455027D etc.

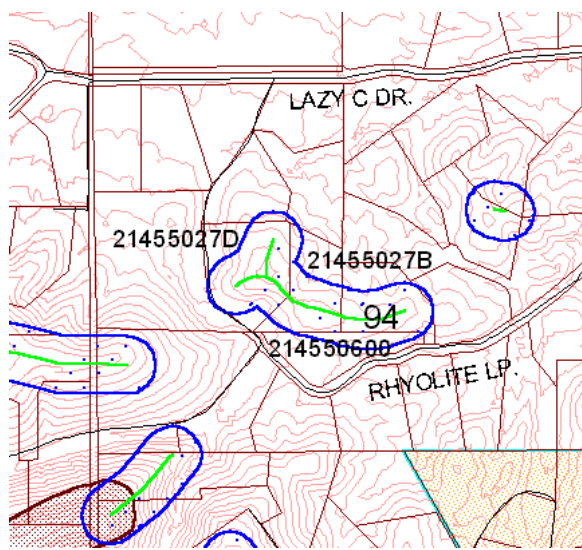

Photo facing west from Rhyolite loop



Score by criteria:

1. The peak or ridge lies within one mile of a public preserve-**Yes**
2. The peak or ridge is within 150 feet of land subject to BOZO-**Yes**
3. The peak or ridge is a dominant feature in the surrounding landscape or constitutes a significant linking element of such geographic feature-**No**
4. The peak or ridge is an extension of a mountain, major hill or ridge, or other significant terrain feature, from a designated public preserve-**No**
5. The peak or ridge's silhouette is visible from a scenic route, major street, public vista point, or a major community viewpoint-**No**
6. The land form is in a subdivision recorded prior to October 30, 2002-**No**
7. The land form encompasses a substantial portion of an undeveloped lot-**No**
8. Should the county consider acquiring the property if the protected area may create an unbuildable lot? **Unlikely**

Comments: Staff recommends **LEVEL 2** protection for this peak/ridge. The feature's silhouette is visible from Rhyolite Loop, a dirt road serving lot split development. It is not visible from a scenic route. The land form is a low rising hill with no discernable ridge line and has neighborhood significance only. The protected area encompasses portions of seven parcels and would probably impact development.

Commission Recommendation: The Commission recommended **LEVEL 2 PROTECTION**.